

Patient report

Bio-Rad DATE: 08/05/2019
D-10 TIME: 03:24 PM
S/N: #DJ4I016123 Software version: 4.30-2
Sample ID: 10583955
Injection date 08/05/2019 03:12 PM
Injection #: 22 Method: HbA1c
Rack #: --- Rack position: 7

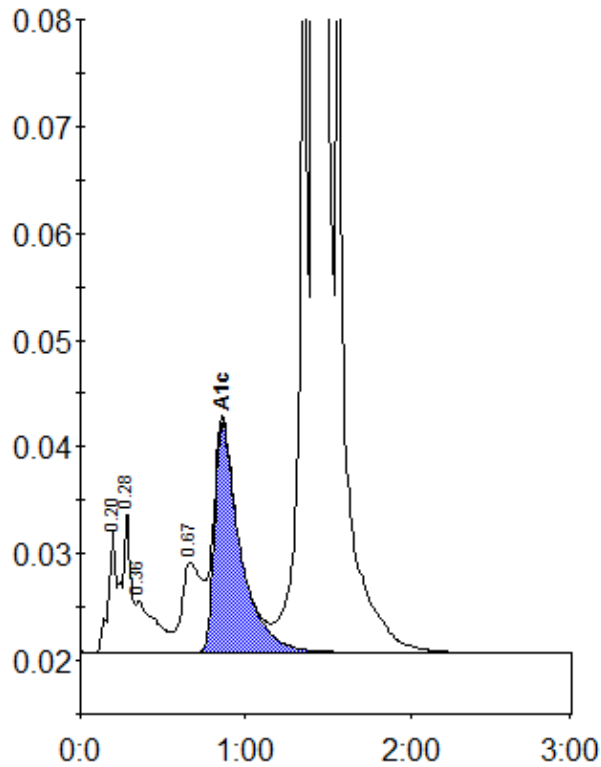

Peak table - ID: 10583955

| Peak | R.time | Height | Area | Area % |
|-------------|--------|---------|---------|--------|
| A1a | 0.20 | 11584 | 47533 | 1.1 |
| A1b | 0.28 | 13318 | 39340 | 0.9 |
| Unknown | 0.36 | 4881 | 40449 | 0.9 |
| LA1c/CHb-1 | 0.67 | 8466 | 71877 | 1.7 |
| A1c | 0.86 | 21553 | 232647 | 7.4 |
| P3 | 1.36 | 80624 | 265486 | 6.2 |
| A0 | 1.42 | 1063748 | 3609523 | 83.8 |
| Total Area: | | 4306856 | | |

| Concentration: | % |
|----------------|-----|
| A1c | 7.4 |